



**U.S. Army Corps of Engineers
Resident Management System (RMS)
Software Maintenance RELEASE**

RMS Patch: 241

August 13, 2020

Contents

Introduction	3
Contact	3
Add a New Column to the QA / QC Reports View	4
Placement Schedule – Exporting Actual vs Projected Placement Now Shows Correct Header Values	5
Fixed a QA Report Bug that Resulted in Excessive Pages	5
Clicking Refresh on the RMS Asset Store now Refreshes Screen	5
Reissuing Status on QC Deficiencies Clears after being Reissued.....	5
Prevent a Payment from Processing if Over \$99,999,999.99	6
Fixed Status of Construction Showing 0% Actual for Non-CEFMS Contracts	7
Removed Editable Fields on 4025 after Government Signature on Some Contracts.....	8

Introduction

This document provides the details of the RMS application changes to accommodate the upgrade patch 241 which was released on August 13, 2020.

Contact

If issues or concerns should arise, please contact the Help Desk.

- Toll Free: 210-473-8658 – RMS Helpdesk Tech Support Center
- Operation Hours: 24/7, holidays excluded

Add a New Column to the QA / QC Reports View

CCB Change Request 1072.

Added the ability to see if a daily report has been signed as well as the PCF status from the QA/QC Daily Report selection view instead of having to open the daily reports one by one.

Open a Contract → QA/QC → QA or QC Daily Reports.

Drag a column header and drop it here to group by that column

Report No.	QA Report Date	QA Weather Reported	QA Report Status	QC Report Status	Contains Signed Documents	
>	489	01/28/2020 Tuesday	Weather Caused Non-Critical Delay	Completed	Not Completed by Contractor	<input type="checkbox"/>
<	232	05/16/2019 Thursday	Weather Not Entered	Not Completed		<input type="checkbox"/>
	30	10/26/2018 Friday	Previous Weather - Critical Delay	Not Completed		<input type="checkbox"/>
	29	10/25/2018 Thursday	Weather Caused Critical Delay	Completed	Completed - Received by the Gov't	<input type="checkbox"/>
	26	10/22/2018 Monday	Weather Caused Critical Delay	Completed	Completed - Received by the Gov't	<input checked="" type="checkbox"/>
	25	10/21/2018 Sunday	Weather Caused Critical Delay	Completed	Completed - Received by the Gov't	<input checked="" type="checkbox"/>
	6	10/02/2018 Tuesday	Weather Caused Critical Delay	Completed		<input type="checkbox"/>
	5	10/01/2018 Monday	Weather Caused No Delay	Completed		<input type="checkbox"/>
	4	09/30/2018 Sunday	Weather Caused Critical Delay	Completed		<input checked="" type="checkbox"/>
	0	09/26/2018 Wednesday	Weather Caused No Delay	Not Completed	Completed - Received by the Gov't	<input type="checkbox"/>

Placement Schedule – Exporting Actual vs Projected Placement Now Shows Correct Header Values

When exporting the Placement Schedule, Actual vs. Projected Placement tab (selection view) to excel the column in the excel worksheet is: “System.Windows.Controls.Textblock” instead of what the column actually should be. This has now been corrected.

Fixed a QA Report Bug that Resulted in Excessive Pages

User reported a bug where exporting all the daily reports for a contract resulted in many thousands of empty pages.

Clicking Refresh on the RMS Asset Store now Refreshes Screen

System Library → RMS Asset Store (click refresh on the top right corner of the screen). This button was not functioning properly. Now it refreshes the selection view.

Reissuing Status on QC Deficiencies Clears after being Reissued

When reissuing a deficiency, the re-issued status now clears after it is corrected.

Prevent a Payment from Processing if Over \$99,999,999.99

Due to issues with payments over \$99,999,999.99, RMS now prevents payments from being \$100 million and over in a single progress payment.

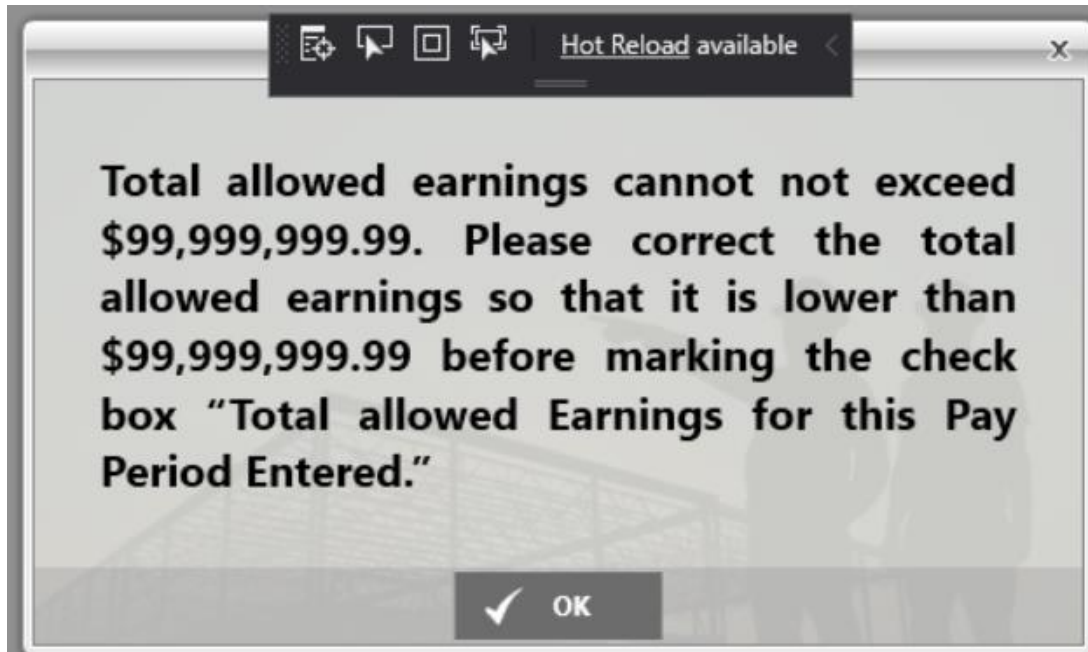

Fixed Status of Construction Showing 0% Actual for Non-CEFMS Contracts

For some contracts, the Status of Construction was showing 0% actual progress, specifically on non-CEFMS contracts. This has been fixed.



US Army Corps
of Engineers

Status Of Construction

Far East District Including Sub-Offices

Contract No Contract Title Contractor	NTP Ack	Program Type Scheduled BOD	Original Completion with Options Current Contract Required Completion	Contract % Time Growth	Original Contract with Options Current Contract Amount	Contract % Cost Growth	Progress	
							Sched	Actual
2015UMM1325 CY15 ROKFCIK HAZMART Complex Fine Construction Co., Ltd.	09/02/2015A	SFO 08/25/2017A	12/26/2016 09/29/2017	57.6%	\$5,664,300.34 \$7,206,165.37	27.2%	100.0%	100.0%
2015UMMB646 CY15 ROKFC In-Kind, Morin Gate & Fence Hanshin Engineering & Construction	10/30/2015A	SFO 05/29/2019A	01/04/2018 09/30/2018	33.8%	\$32,232,876.53 \$38,549,342.28	19.6%	100.0%	100.0%
2016UMMA549 CY16 ROKFCIK 694th Secure Storage Area Woo Seok Const. Co., Ltd.	07/19/2016A	SFO 10/18/2018A	06/30/2018 07/01/2018	0.1%	\$4,968,762.95 \$5,061,092.76	1.9%	100.0%	100.0%
2016UMMA598 RIK Rpr Crit. Comm Node, Comm HQ B-949 Il Kwang Engr. & Cons. Co., Ltd.	08/08/2016A	SFO 04/28/2020	08/11/2019 02/28/2020	18.3%	\$11,001,966.73 \$13,690,911.88	24.4%	100.0%	100.0%
2016UMMA599 CY16 RIK, F13R902, 607th ASOG/SOCKOR Fac Yojin Construction & Engineering Co., Ltd.	08/08/2016A	SFO 02/12/2020A	10/29/2018 01/02/2020	53.0%	\$18,086,074.64 \$21,211,401.98	17.3%	100.0%	100.0%
2016UMMA665 RIK Aircraft Fuel System Maint Dock Young Dong Construction Co., Ltd.	09/08/2016A	SFO 07/10/2020	06/15/2018 07/27/2020	119.8%	\$14,008,842.07 \$16,657,412.16	18.9%	99.0%	0.0%
2016UMMA743 RIK, Reconstruct Main RWY Hyundai Engineering Co., Ltd.	09/30/2016A	SFO 07/30/2021	08/20/2020 05/31/2021	20.0%	\$46,756,022.64 \$70,846,866.68	51.5%	87.0%	88.1%

Removed Editable Fields on 4025 after Government Signature on Some Contracts

In some cases, the ENG 4025 was still editable after the Government signed the 4025. This has been fixed.

SPECIFICATION SEC. NO. (Cover only one section with each transmittal) 493.-		PROJECT TITLE AND LOCATION Wideband Satellite Communications Center, Fort Meade			THIS TRANSMITTAL IS FOR: (Check one) <input checked="" type="checkbox"/> FIO <input type="checkbox"/> GA <input type="checkbox"/> DA <input type="checkbox"/> CR <input type="checkbox"/> DA/CR <input type="checkbox"/> DA/GA <input type="checkbox"/> S			
ITEM NO. (See Note 3) a.	DESCRIPTION OF SUBMITTAL ITEM (Type size, model number/etc) b.	SUBMITTAL TYPE CODE (See Note 8) c.	NO. OF COPIES d.	CONTRACT REFERENCE DOCUMENT		FOR CONTRACTOR USE g.	VARIATION (See Instruction No. 8) h.	FOR CE USE CODE (Note 9) i.
				SPEC. PARA NO. e.	DRAWING SHEET NO. f.			
1	All telecom and IT exterior facility etc	03 - PRODUCT DATA	12	.	.	A	No	C
Remarks from Contractor								

The FOR CE USE CODE will now be read only after Government Signature.