

RMS 3 Patch 232 Release Notes

- QA Signature Position moved for title
 - QA Daily Report – moved the signature higher to prevent below image:

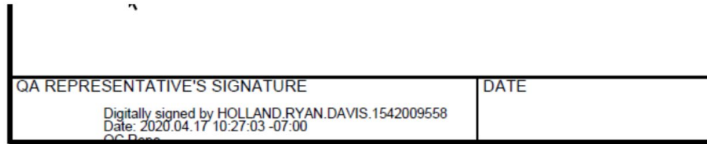

- Fixed rejected payroll disappearing (Internal)
 - GM Mode → Contractor Payrolls → Reject Payroll → Hit Back Button resulted in payroll disappearing
- Fix for transmittal append error when signing
 - 4025 bug when trying to sign – “Append mode requires a document without errors, even if recovery is possible.”

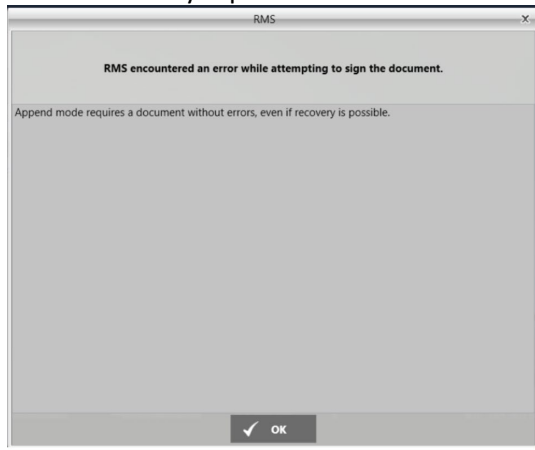

- Fixed an issue with SMS not being sent
 - Administration → Contract Notifications
- Fixed an issue with some contracts where the contract monthly progress was not updating after a progress payment was paid
- Fixed an issue with the Staff view not updating after adding new staff members
 - RMS Staff View → Add a new user (user should now appear in the selection list without needing to exit screen and come back in)
- Fixed an issue with individual submittal packages being editable after a transmittal was completed

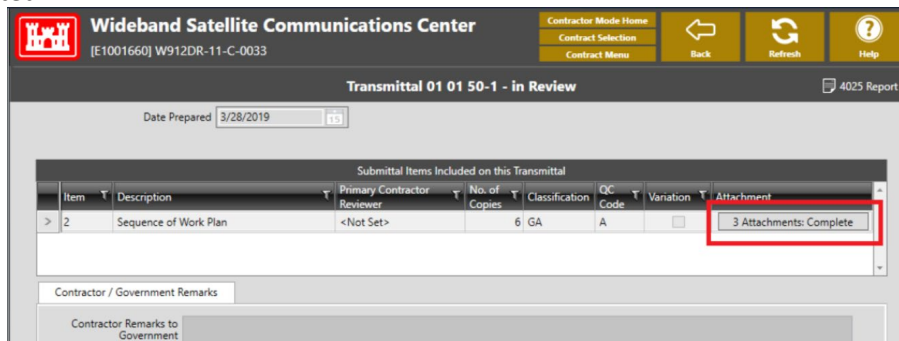

- Downloading all documents in a document package is a lot more obvious

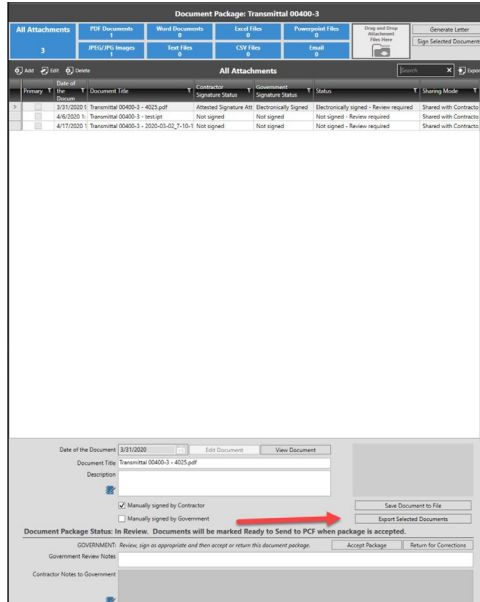

-
- Fixed an issue where some email accounts were getting locked after successful password resets
- Fixed an issue where RMS 3 would not allow contractor staff deletions
- Fixed an issue where changing submittal registers caused a crash
 - Submittals → Submittal Register then click the Register 01 Main Register blue tile

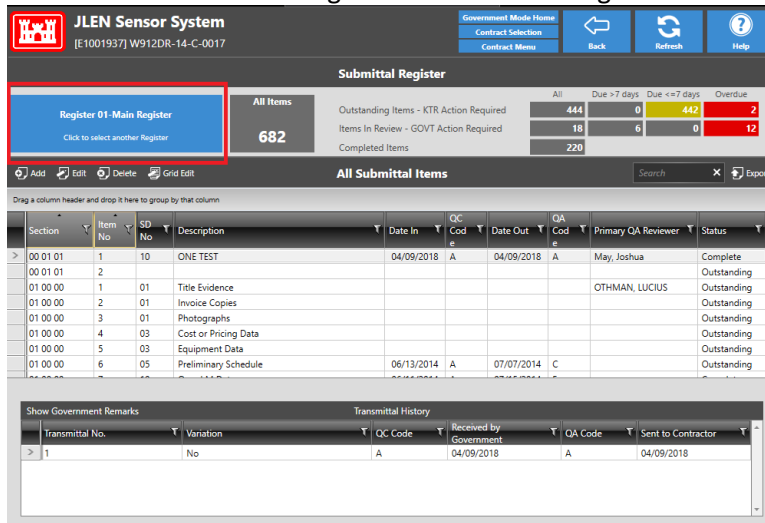

○

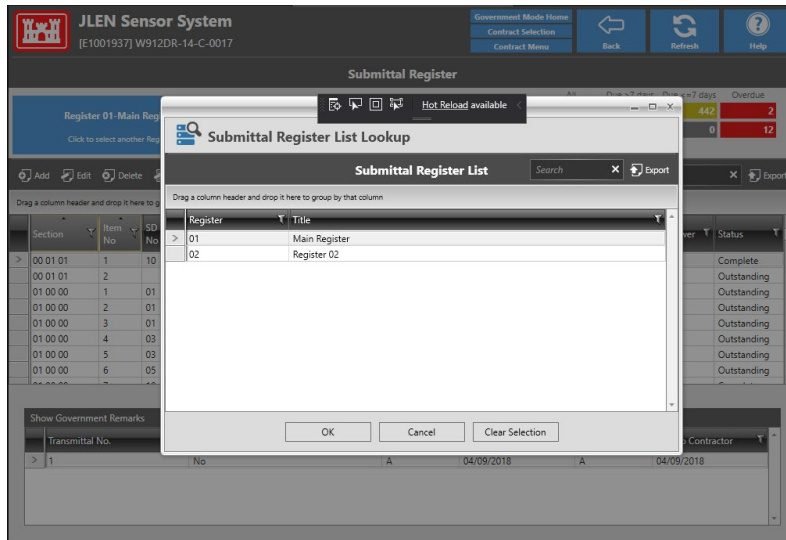

-
- Fixed an issue where rapidly clicking login button caused a crash

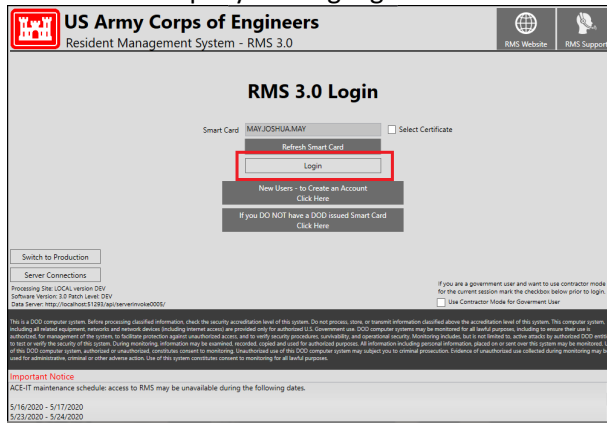

-
- Fixed an issue where signatures were not pulling names from new staff entries in RMS Users
 - RMS Staff → Edit Staff → Signature Block Add (Name box was blank)

RMS Staff - User ID ptestp

RMS User CAC Card

First Name: John Last Name: Barnabee Abbreviated Name: JB

Email address: johnbarnabee@barnabeeusace.com

Work Phone: 8187140-189431 Extension:

Office: CENAB-EN-H - EMDC Engineering

Position Title: Attorney

Inactive Staff Member

Support Staff Member from another District/Division/HQ

Will this person be a District POC for RMS/QCS Tech Support

Signature Blocks **Add**

Staff record NOT linked to RMS 3 login account

[Link Staff record](#)

Add View

Add Signature Block

The following information is required to add a new Signature Block

Name

Title Attorney

Enter a unique title for the new Signature Block

-
- Fixed an issue where Government document packages in Transmittals was preventing signatures
- RMS now allows creating a payment when importing an SDEF file
 - Import an SDEF with an available payment able to be created.
- Addressed an issue where T2 (test database) was inaccessible to pre-release testers
- All items can now be downloaded in the Transmittal / Submittal document packages in the import/export area
 - Import/Export → Document Package Export

Document Package Export

Select one or more of the document package areas for download and click, "Get Documents".

Include Signed Documents Only

Daily Report Packages

QC Daily Reports only

All Documents in QC Daily Document Packages

QA Daily Reports only

All Documents in QA Daily Document Packages

Transmittal Log Packages

4025 and Government Remarks Only

All Documents in Government Transmittal Document Packages

All Documents in Contractor Transmittal Document Packages

All Documents in Government Submittal Item Document Packages

All Documents in Contractor Submittal Item Document Packages

○